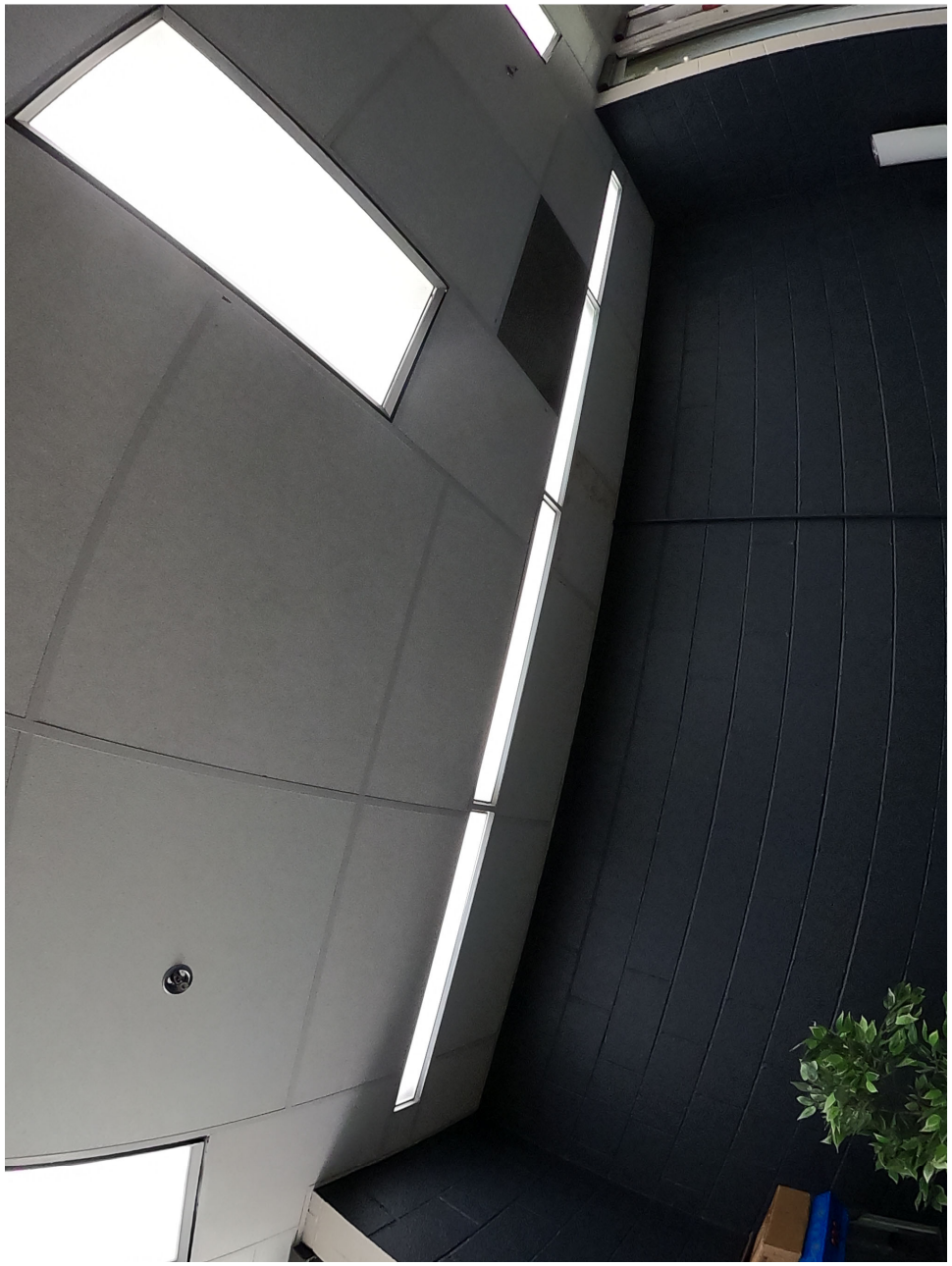

EXIT

EXIT